Psalm 138 - Lord, Your Love Is Eternal

Year A - 21st Sunday in Ordinary Time

♩ = 80 BPM

David Mares

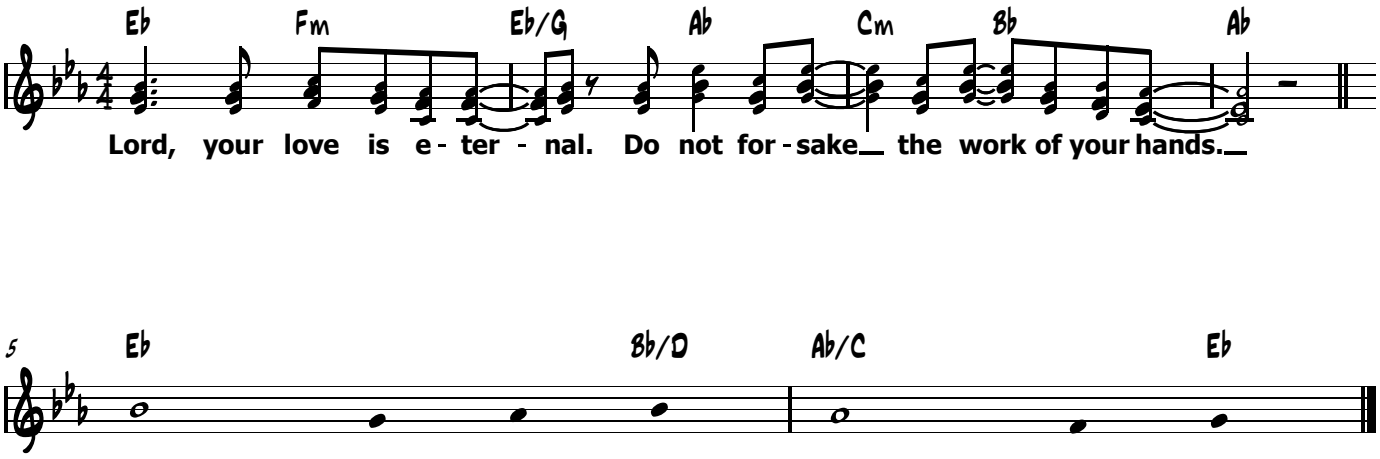

I will give thanks to you, O LORD, with all my **heart,**
for you have heard the words of my **mouth**;
in the presence of the angels I will sing your **praise;**
I will worship at your holy **temple.**

I will give thanks to your **name,**
because of your kindness and your **truth:**
When I called, you answered **me;**
you built up strength with**in me.**

The LORD is exalted, yet the lowly he **sees,**
and the proud he knows from a**far.**
Your kindness, O LORD, endures for**ever;**
forsake not the work of your **hands**.

- Ps 138:1-2, 2-3, 6, 8

Text: The English translation of the psalm responses from the Lectionary for Mass © 1969, 1981, 1997, International Commission on English in the Liturgy Corporation, (ICEL); Music: David Mares © 2014; All rights reserved.